



HSA

An tÚdarás Sláinte agus Sábháilteachta
Health and Safety Authority

Equipment and vehicles

in Small Businesses

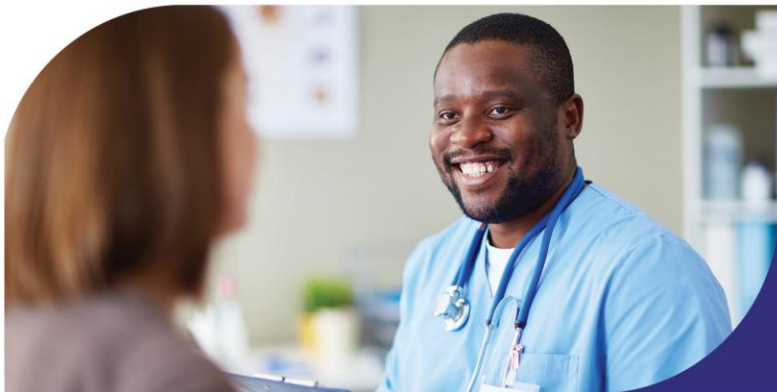

Eamonn O'Sullivan

March 2026

Equipment and Vehicles

HSA

An tÚdarás Sláinte agus Sábháilteachta
Health and Safety Authority

Introduction

Equipment (www.hsa.ie)

Lifting Equipment

Pressure Vessels

Vehicles (www.hsa.ie)

~~Construction~~

~~Industrial Equipment~~

Next



Safety, Health and Welfare at Work (General Application) Regulations 2007



An tÚdarás Sláinte agus Sábháilteachta
Health and Safety Authority

PART 1 Chapter 2 — Use of Work Equipment

27 Interpretation for Chapter 2.

28 Duties of employer, use of work equipment.

29 Information and instruction.

30 Inspection of work equipment.

31 Maintenance.

32 Control devices.

33 Guards and protection devices.

34 Connection to energy sources.

35 Contact with wheels or tracks of mobile work equipment.

36 Drive systems of mobile work equipment.

37 Combustion engines of mobile work equipment.

38 Roll-over of mobile work equipment.

39 Fork-lift trucks.

40 Safety of self-propelled work equipment.

41 Traffic rules for mobile work equipment.

42 Work equipment for lifting loads.

43 Cranes.

44 Support of lifting equipment.

45 Work equipment for lifting goods or persons.

46 Hoists and lifts.

47 Winch-operated hoists and lifts.

48 Conditions regarding lifting of persons.

49 Lifting accessories.

50 Work equipment for lifting non-guided loads.

51 Lifting equipment—signalling and operation.

52 Examination and testing of lifting equipment.

53 Reports by competent persons.

54 Keeping of records and registers of lifting equipment.

55 Safe working loads for excavators, draglines, telehandlers, loaders or combined excavators and loaders when used as cranes.

56 Specific requirements for scotch and guy derrick cranes.

57 Construction, testing, examination and safe working load of lifting accessories.

58 Delivery of loads with lifting accessories attached.

59 Duty of persons who hire lifting equipment to others.

60 Duty of the master of a ship in respect of examination of lifting equipment.

61 Duty of the owner of a fishing vessel in respect of examination of lifting equipment.

Further Advice – www.hsa.ie



An tÚdarás Sláinte agus Sábháilteachta
Health and Safety Authority

www.hsa.ie

Search “*Safety toolkit*”

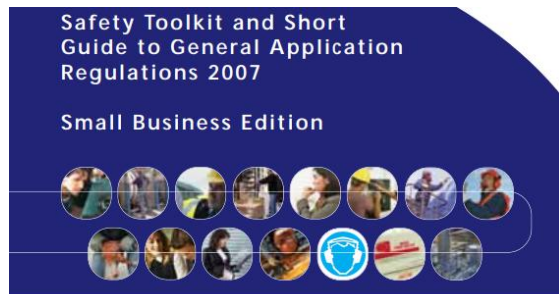

Contents

Introduction	5
Workplace	9
Work Equipment	19
Personal Protective Equipment (PPE)	37
Manual Handling	45
Display Screen Equipment	53
Electricity	61
Work At Height	71
Noise	83
Vibration	93
Children And Young Persons	103
Pregnant, Post Natal And Breastfeeding Employees	111
Night Work And Shift Work	119
Safety Signs	125
First-Aid	135

www.hsa.ie

Industrial trucks



www.hsa.ie



Work Related Vehicle Safety

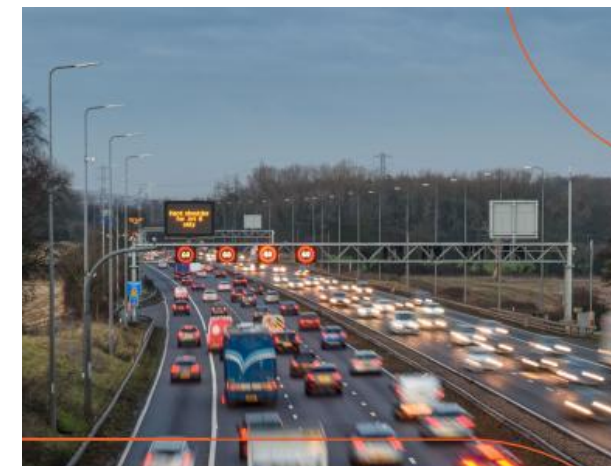

HSA

An tÚdarás Sláinte agus Sábháilteachta
Health and Safety Authority



VISION ZERO RSA

Driving for Work:
Risk Management
Guidance for
Employers

July 2025

Top reported non-fatal injuries five-year average 2020–2024 (HSA)

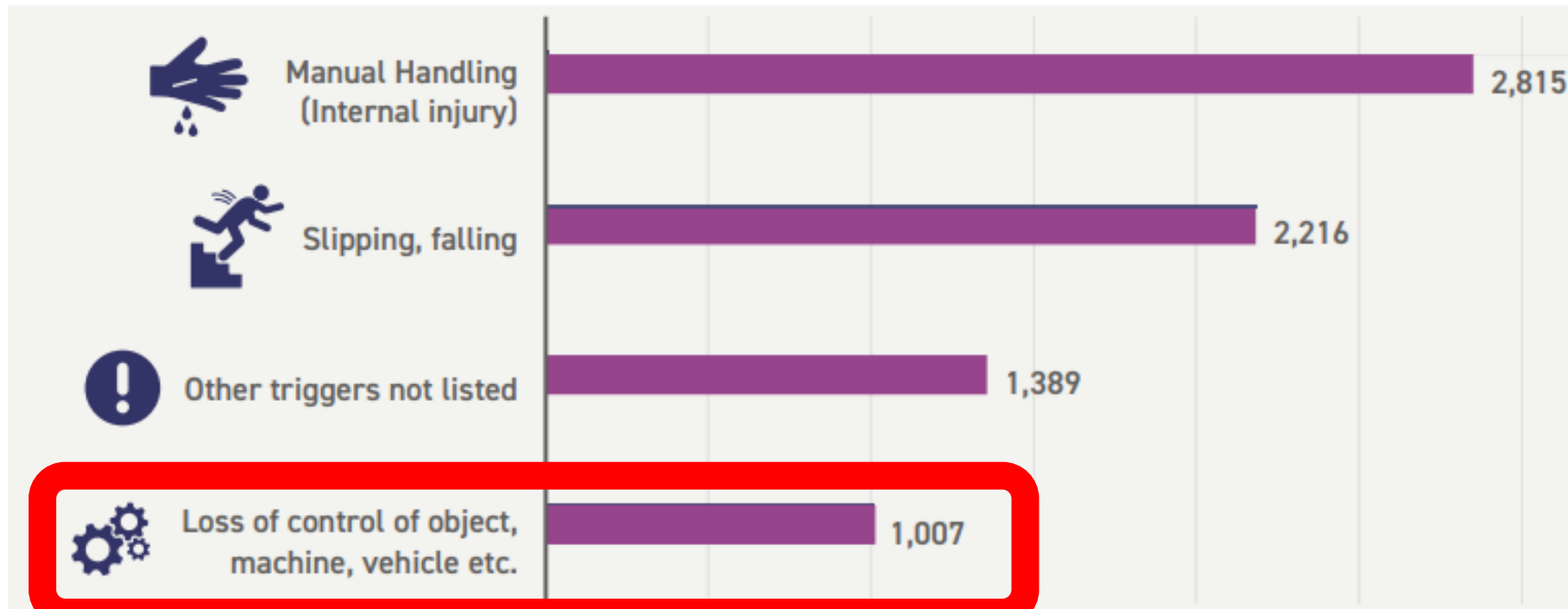

HSA

An tÚdarás Sláinte agus Sábháilteachta
Health and Safety Authority

Third greatest cause of non-fatal injuries in
Industry,
Wholesale and Retail,
Transportation and Storage
Construction



Equipment Hazards

Stabbing or puncturing

Friction or abrasion

High-pressure fluid ejection

Electrical shock

Noise and vibration

Contact with extreme temperatures

Crushing

Shearing

Cutting or severing

Entanglement

Drawing in or trapping

Impact



Equipment

Complete with all **safeguards** and no defects

Safe **system of work** for using and maintaining

Static machines installed properly and **stable**

Correct machine for job

Isolate before cleaning/blockages, or adjusting

Identify **power** supplies risks

electrical, hydraulic or pneumatic

Use **guards, interlocks, push-sticks**

Information, training and PPE

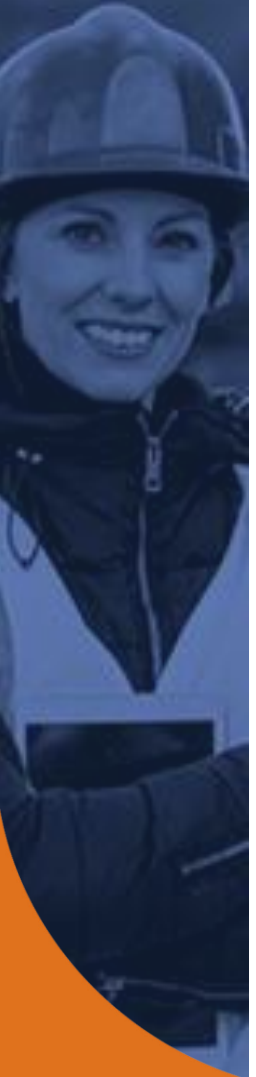
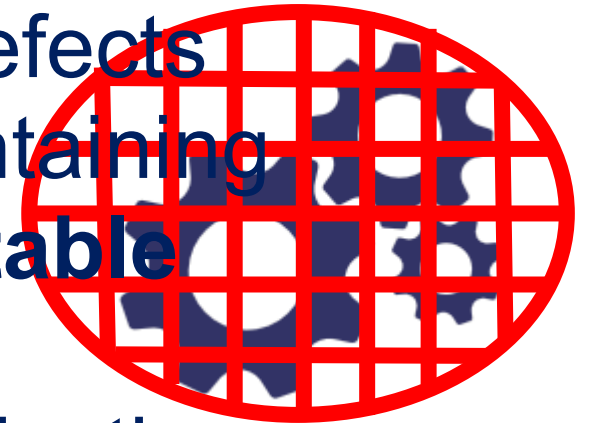

Lifting Equipment

HSA

An tÚdarás Sláinte agus Sábháilteachta
Health and Safety Authority

Cranes, hoists, lifts, forklifts, teleporters

examined and tested and records kept

equipment subject to deterioration **inspected** (may include testing) and records kept

register of lifting equipment + accessories

lifting properly **planned**, supervised and carried out

equipment operated by a **competent person**

or person under direct supervision for training

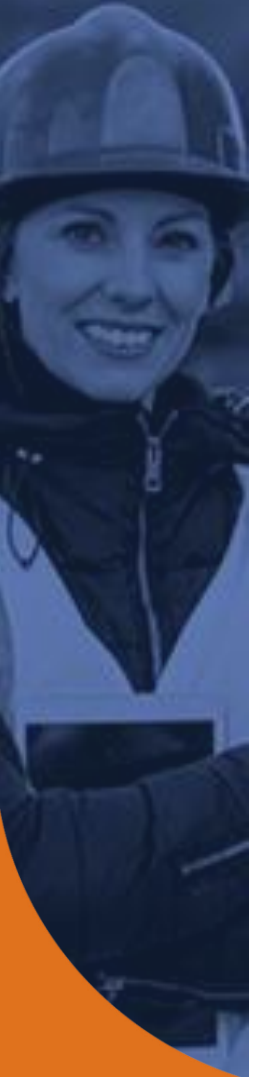

Pressure Vessels

steam boilers and steam heating systems, pressurised process plant and piping, compressed air systems (fixed and portable), refrigeration systems, pressure cookers, autoclaves and retorts, heat exchangers, valves, steam traps and filters, piping and hoses, pressure gauges and level indicators

**examined and tested and records kept
register of pressure vessels**

Coffee machines



Vehicle Hazards

Speeding

Mobile phone and tech use

Fit to drive (eyesight/night vision, medical conditions, etc.)

Fatigue

Drugs and alcohol

Adverse conditions (weather, road)

In-vehicle distractions

Stress

Actions of other drivers

Night driving

Slips/trips/falls in and out

Loose storage in vehicles

Unfamiliar vehicle and/or road conditions, traffic rules

Incorrect/unlicensed driver

Workplace violence

Sitting for long periods

Lone working

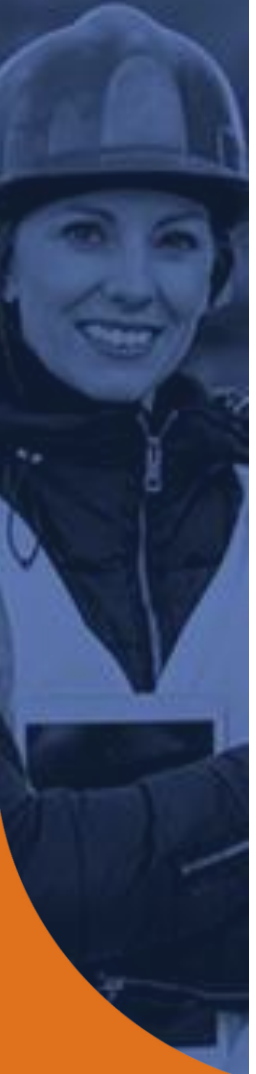

Vehicles

Heavy goods vehicles, Light goods vehicles /delivery vans, Motorcycles and bicycles (delivery and dispatch riders), Grey fleet (privately owned vehicles used for work), Taxis and buses, Lorries, Tractors, Emergency service vehicles, Company cars, Electric vehicles and Bicycles



Drive for work **40% more likely** to be in collision
(RSA, 2024)

8% of drivers killed and **12% seriously injured**
were driving for work (RSA, 2023)

driving for work = one in three **road collisions**
(RSA, 2024)

HSA

An tÚdarás Sláinte agus Sábháilteachta
Health and Safety Authority

www.hsa.ie



COVID-19



Docks



Driving for Work



Forklifts



eLearning



BeSMART.ie



Manual Handling



Vehicle Slips Trips & Falls



Workplace Traffic Management



Pedestrian Safety



Load Securing



Vehicle Operations



A.D.R.



Previous Transport Safety Seminars



Vehicles in Agriculture



Accident Reporting



Vehicle Risks Case Studies



HSA Events



Transport YouTube channel



Contents

Why is managing driving for work important?	6
Safe Systems approach to managing driving for work	8
Understanding employer legal duties	9
Develop a driving for work policy	12
Risk assessment for driving for work	12
Put control measures in place to manage driving for work risks	16
Safer driver	16
Driver checks	16
Grey fleet risk management	17
Training	18
Driver distractions	18
Intoxicants (alcohol and other drugs)	21
Driver fatigue	22
Safer vehicle	24
Vehicle selection	24
Fleet management	26
Common vehicle safety features to consider	27
Seatbelts	27
Safer journey	28
Journey planning	28
Weather considerations	29
Vehicle breakdown and road incidents	30
Accident and dangerous occurrence reporting	30
Lone workers	31
Speeding	31
Measure and review driving for work safety performance	33
Resources	34
Appendix A - Sample safe driving for work policy	36
Appendix B - Employer risk management gap analysis checklist	45
Appendix C - Sample risk assessment template	52
Appendix D - Driving for work – driver declaration [grey fleet]	56

HSA

An tÚdarás Sláinte agus Sábháilteachta
Health and Safety Authority

www.hsa.ie

HSA

An tÚdarás Sláinte agus Sábháilteachta
Health and Safety Authority



**VISION
ZERO**

RSA

Driving for Work: Risk Management Guidance for Employers

July 2025

Key elements in assessing driving for work risk are:

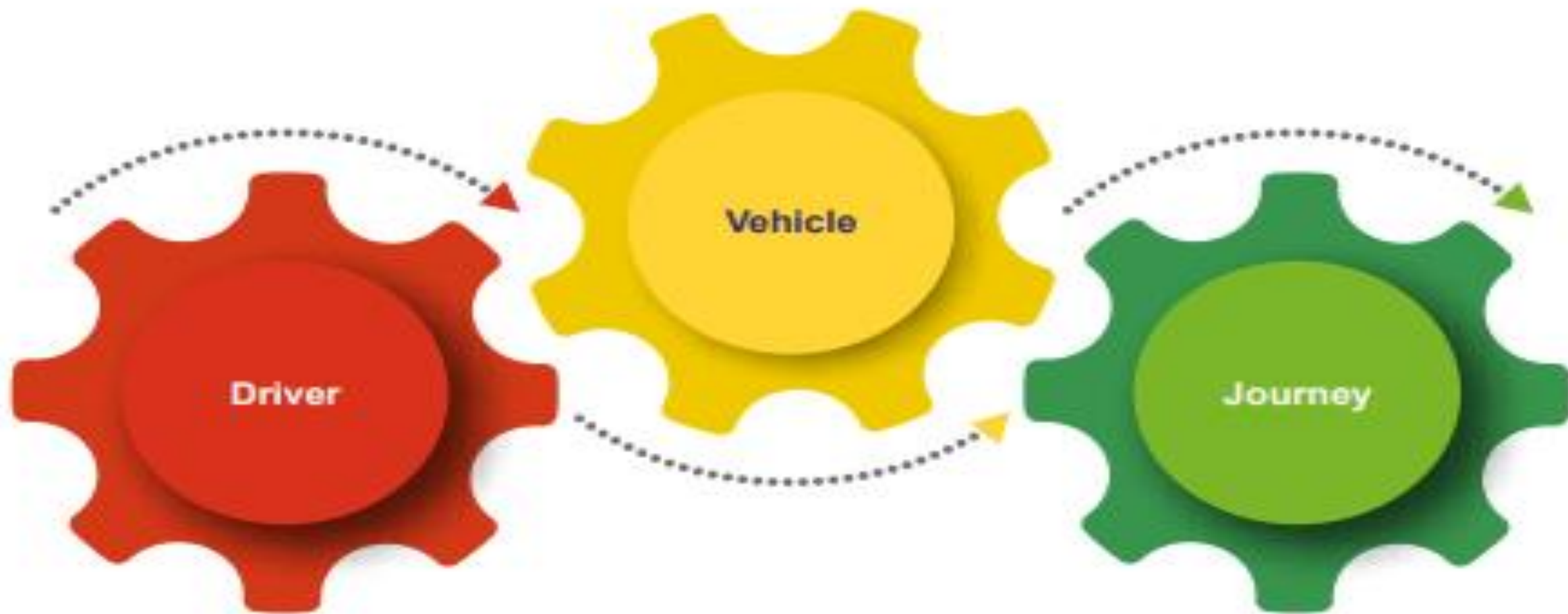

VISION
ZERO

HSA

An tÚdarás Sláinte agus Sábháilteachta
Health and Safety Authority



RSA

Workplace Transport

HSA

An tÚdarás Sláinte agus Sábháilteachta
Health and Safety Authority

Control **entry**

Control **speed**

Separate **pedestrians** and vehicles

Clearly marked walkways

Crossing points

High visibility clothing

Mark and sign **vehicle only** areas

Eliminate **reversing**

Keep traffic **routes clear**

Lighting



Safety Act 2005

Section 13(g)

An employee shall make correct use of any article provided for their protection, including protective clothing or equipment

Further Advice

www.hsa.ie

Search “*Safety toolkit*”

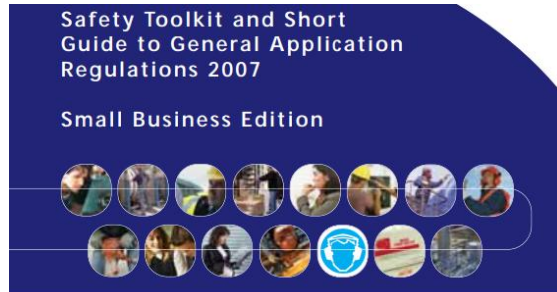

Contents

Introduction	5
Workplace	9
Work Equipment	19
Personal Protective Equipment (PPE)	37
Manual Handling	45
Display Screen Equipment	53
Electricity	61
Work At Height	71
Noise	83
Vibration	93
Children And Young Persons	103
Pregnant, Post Natal And Breastfeeding Employees	111
Night Work And Shift Work	119
Safety Signs	125
First-Aid	135

www.hsa.ie

Industrial trucks

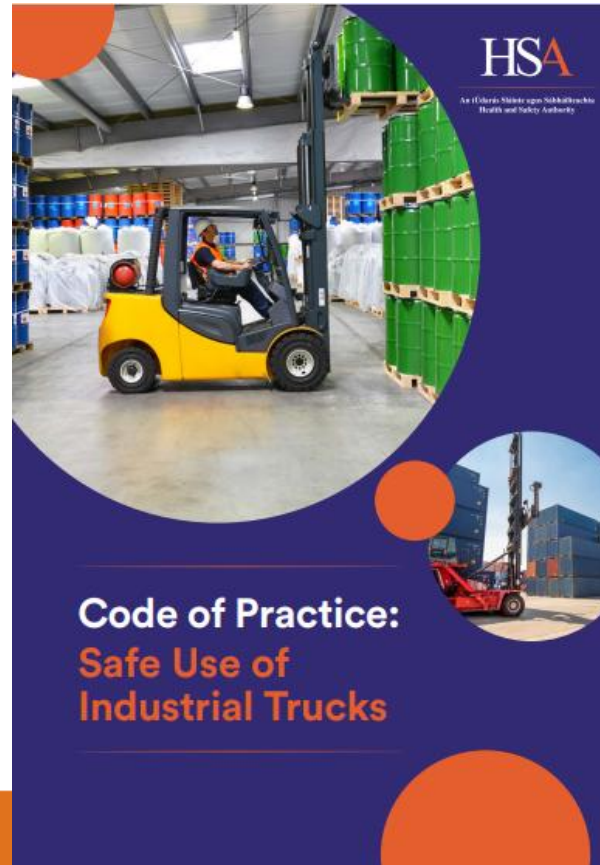

www.hsa.ie



Work Related Vehicle Safety

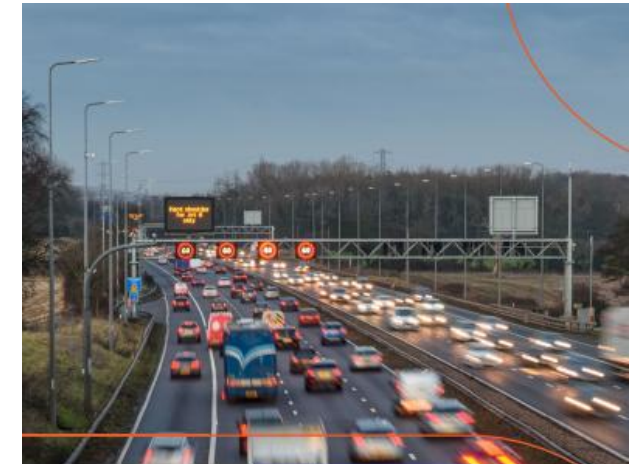

Please

HSA

An tÚdarás Sláinte agus Sábháilteachta
Health and Safety Authority

Check equipment guarding

Check lifting/pressure equipment

Review traffic management

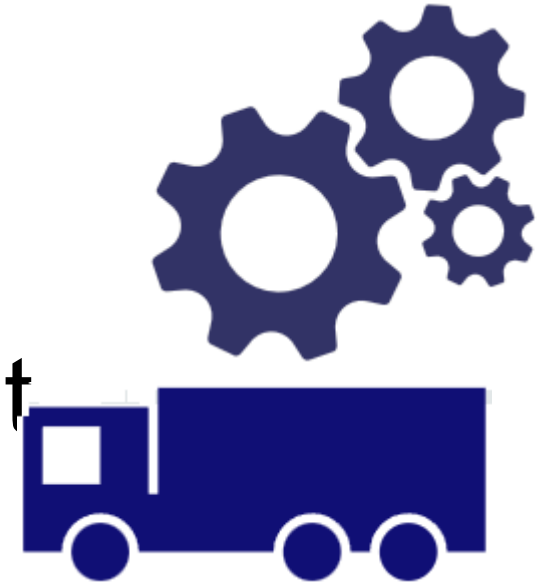



HSA

An tÚdarás Sláinte agus Sábháilteachta
Health and Safety Authority

Go raibh maith agaibh
Thank you

T: 0818 289 389

E: contactus@hsa.ie

W: www.hsa.ie

